Cognizant Technology
Solutions India Pvt. Ltd.
Ground Floor, SDB-1, Plot
No. H-4, SIPCOT IT Park,
Pudur Post, Siruseri
Chengalpattu District,
Tamil Nadu, India-603103.
Phone: 18002086999
Fax: 914442096060
www.cognizant.com

April 08, 2026

U.S. Department of Homeland Security
U.S. Citizenship and Immigration Services

Re: Sivashankaran Harikrishnan

To Whom It May Concern:

This letter is issued in reference to our full-time, 40-hours-per-week offer of employment to Mr. Sivashankaran Harikrishnan for a managerial role, as described herein. I hold a position of Senior Director at Cognizant Technology Solutions India Pvt Ltd in India, and I am Mr. Harikrishnan's US Manager. I am located in India.

Mr. Harikrishnan's managerial role in the U.S. requires the exercise of IT management expertise and judgment in determining the principles and techniques of Cognizant's information technology innovation to leverage in accomplishing the goals of a critical component of a Cognizant client engagement. He is integral to Cognizant's multi-tiered IT project management methodology, which involves defining customized solutions, determining delivery methodology, and overseeing operational implementation management protocols. He is entrusted with determining how to deploy subordinate employees, including offshore professionals, to accomplish the goals of the assigned segment of the engagement. Mr. Harikrishnan provides advice and guidance to onshore and offshore professional team members regarding customized software design and development to ensure compliance with technical specifications and to maintain the highest level of customer satisfaction. He manages and adjusts goals and objectives at each stage of the assigned segment based on changing business needs and new technology developments.

Mr. Harikrishnan provides leadership through project management, including reporting metrics and deliverables to Cognizant senior management and serving as an official representative of Cognizant to the client. He guides the professionals comprising the development team, which requires onsite and offshore project management, planning and executing customized systems deliverables, and conducting knowledge transfer such as training professional subordinates. He serves as an escalation point to resolve technical issues, sets goals, and provides performance feedback for subordinates. His duties encompass multiple sites and time zones, along with varying workplace practices, communication methods, and cultural differences that require

managerial expertise and the ability to foster a collaborative and competent team structure. Notably, Mr. Sivashankaran Harikrishnan manages team challenges involving methodology and technologies and serves as a mediator, risk manager, and decision maker.

Mr. Sivashankaran Harikrishnan's day-to-day responsibilities include defining team structure, exercising discretionary authority to hire and dismiss professional college/university-degree-holding team members of Cognizant, interviewing potential talent, recommending team members for promotions or salary revisions, and guiding team leads to ensure quality control with respect to technical specifications and processes. As with most organizations in the U.S., our managers collaborate with our Human Resources function to ensure compliance with statutory requirements, which is the underlying reason for stating that Mr. Harikrishnan has "discretionary" authority to hire and fire the professionals under his management and supervision.

Mr. Harikrishnan oversees and manages the implementation of Cognizant's customized solutions. He leads, coaches, mentors, and develops direct subordinates to become exceptional future leaders. He coordinates with clients to understand project escalations and takes necessary actions to maintain strong client relationships. He manages conflicts within teams to ensure they do not impact overall project delivery. He is responsible for annual performance evaluations and goal setting for the team in adherence to Cognizant's goal-setting process. He conducts periodic reviews with direct and indirect reports and collects performance feedback from other managers. He reviews SLAs and provides management and clients with performance reports and presentations. He builds and drives a forward-looking integration and interoperability strategy across business clusters and R&D teams.

I provide the below table describing Mr. Harikrishnan role and percentage of time:

Sivashankaran Harikrishnan Senior Project Manager	**Percentage of Time**
<u>People Management</u> • Approves employment and dismissal decisions for the Project. • Sets project team targets and reviews their performance. • Provides recommendations for compensation, rewards, and promotions based on performance evaluations. • Conducts interviews and recruits qualified professionals in the United States and globally for ongoing projects. • Approves project budgets and manages team ramp-up and ramp-down activities based on business demands. • Handles multiple projects and team members efficiently while delivering results. • Delegates tasks and responsibilities to team leaders to ensure project deliverables are met. • Manages leave effectively by ensuring proper backup without impacting deliverables. • Onboards new resources during team ramp-up, ensuring all required approvals are in place.	**50%**

• Ensures all approvals for internal resource movements, such as relocation and travel requests, are completed.	
<u>Business Delivery</u> • Establishes and extends the Healthcare Interoperability business. • Sets up the business for the Healthcare projects – Center of Excellence (CoE), creates the required departments to support the business, and recruits additional resources. • Conducts regular meetings with clients and stakeholders to provide business updates and review progress. • Coordinates with clients to understand project escalations and takes necessary actions to maintain strong client relationships. • Works closely with organizational leadership and guides the team to align with management goals. • Participates in project RFPs (Requests for Proposal) and RFIs (Requests for Information) issued by various clients. • Ensures customer commitments, satisfaction, quality, and performance goals are consistently met.	**20%**
<u>Business Proposal Workshops</u> • Meets clients and stakeholders to identify the scope of the project. • Creates a project plan after scope finalization with clients, prepares the RFP (Request for Proposal), and calculates the required effort. • Estimates project costs, develops new POCs, and provides technical demonstrations to clients. • Secures business sign-off on the final agreed-upon solution. • Works closely with the business team to bring revenue-generating projects to Cognizant.	**15%**
<u>Business Continuity Planning</u> • Operates the business during unplanned disruptions in service. • Designs and defines business requirements, workflows, and use cases in alignment with the BCP. • Participates in and contributes to the implementation of best practices for BCP at the project level. • Reviews, recommends, and implements third-party tools and technologies to incorporate BCP into projects.	**10%**
<u>Business Improvements</u> • Looks for new business opportunities and plays an active role in the transition and implementation of new business. • Participates in strategic meetings to ensure business goals and objectives are met. • Guides team leads to maintain high quality and works with them to ensure associates stay aligned with the delivery schedule of project modules.	**5%**
TOTAL	**100%**

The below chart depicts Mr. Harikrishnan's role within the hierarchy of the assigned managerial engagement: **Cognizant – U.S.**

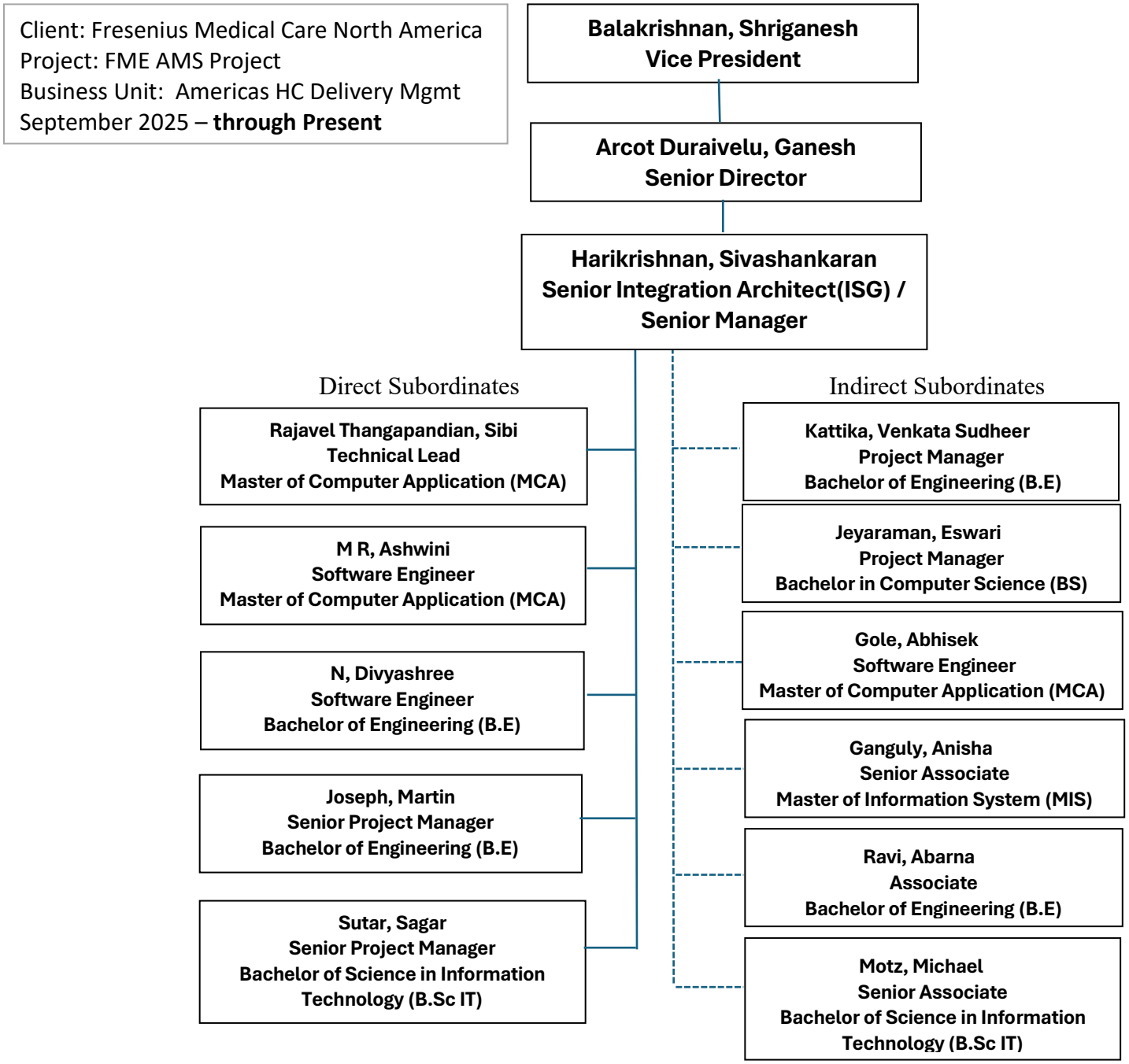

We provide a detailed description of each direct and in-direct subordinate. All of the below team members of Cognizant are professional employees, holding at minimum either a U.S. bachelor's degree or foreign equivalent.

Direct Full-Time, 40h per week, Subordinates Names	**Job Title & Location**	**Detailed Job duties and Percentage of Time**	**Highest Degree**
Mr. Kattika, Venkata Sudheer	Project Manager, Onshore	• Interacts with clients and stakeholders to gather requirements and communicates them to the technical team – 30% • Proposes schemas based on data transfer specifications and obtains client validation – 40% • Conducts joint sessions with multiple groups for integration applications on the client side – 20% • Coaches and mentors team members – 10%	Bachelor of Engineering (B.E)
Ms. Jeyaraman, Eswari	Project Manager, Onshore	• She manages the AWS Cloud Platform Services. • Completion of assigned tasks with desired quality and within the stipulated time – 50% • Works on process improvement for daily deliverables, leading to increase productivity – 30% • Coaching and Mentoring team members – 20%	Bachelor in Computer Science (BS)
Mr. Motz, Michael	Senior Associate, Onshore	• He manages Professional Services for Healthcare Projects. • He completes assigned tasks with the required quality and within the stipulated timelines – 50% • He drives process improvements for daily deliverables, resulting in	Bachelor of Science in Information Technology (B.Sc IT)

		increased productivity – 30% • He provides coaching and mentoring to team members – 20%	
Ms. Ganguly, Anisha	Senior Associate, Onshore	• She oversees all Campaign Management activities for the Health Suite Platform. • She delivers assigned tasks with the expected quality and within the required timelines – 50% • She drives improvements in daily processes to enhance overall productivity – 30% • She provides coaching and mentorship to team members – 20%	Master of Information Systems (MIS)
Mr. Rajavel Thangapandian, Sibi	Technical Lead, Offshore	• He manages Professional Services for the HL7 FHIR Project. • Completion of assigned tasks with desired quality and within the stipulated time – 50% • Works on process improvement for daily deliverables, leading to increase productivity – 30% • Coaching and Mentoring team members – 20%	Masters in Computer Application (MCA)
Ms. M R, Ashwini	Software Engineer, Offshore	• She supports Professional Services for the Mirth HIE Project. • Completion of assigned tasks with desired quality and within the stipulated time – 50% • Works on process improvement for daily deliverables, leading to increase productivity – 30% • Coaching and Mentoring team members – 20%	Masters in Computer Application (MCA)

Ms. N, Divyashree	Software Engineer, Offshore	• She supports Professional Services for the OPENLink Project. • Completion of assigned tasks with desired quality and within the stipulated time – 50% • Works on process improvement for daily deliverables, leading to increase productivity – 30% • Coaching and Mentoring team members – 20%	Bachelor of Engineering (B.E)
Mr. Joseph, Martin	Senior Project Manager, Offshore	• He interacts with the clients and stakeholders to collect the requirement and extend the information to the technical team – 30% • Proposing HL7/FHIR based OPENLink Interface specification and getting validated by the clients – 40% • Conducting joint sessions with multiple groups for integration applications on the client side – 20% • Coaching and Mentoring team members – 10%	Bachelor of Engineering (B.E)
Mr. Sutar, Sagar	Senior Project Manager, Offshore	• Architectural decisions about technologies used in projects, design review, tracking technical KPI's, infrastructure planning and preparation – 35% • Analyzing various product metrics and their impact on existing processes, systems, and data – 30% • Conducting joint sessions with multiple groups for the integration of new applications on the client side – 20% • Knowledge transfer to team	Bachelor of Science in Information Technology (B. Sc IT)

		members for the upcoming projects, enhancing application monitoring and upskill the team – 15%	
Ms. Ravi, Abarna	Associate, Offshore	• She supports the OPENLink Interface projects. • Completion of assigned tasks with desired quality and within the stipulated time – 50% • Works on process improvement for daily deliverables, leading to increase productivity – 30% • Coaching and Mentoring team members – 20%	Bachelor of Engineering (B.E)
Mr. Gole, Abhisek	Software Engineer, Offshore	• He supports the OPENLink Interface projects. • Completion of assigned tasks with desired quality and within the stipulated time – 50% • Works on process improvement for daily deliverables, leading to increase productivity – 30% • Coaching and Mentoring team members – 20%	Master of Computer Application (MCA)

Mr. Harikrishnan's role and managerial responsibilities are no different as applied to managing direct and indirect subordinates because Cognizant's business model includes both vertical business segments (e.g., industry segment specific, such as banking and finance, healthcare, etc.) and horizontal business segments (e.g., product and service expertise, such as testing and system architecture as well as consulting, among others). Meaning, Mr. Harikrishnan directs, oversees, assigns work, evaluates the work product, and guides all direct and in-direct subordinates in terms of career development. As to indirect subordinates, there is one differential which is a corporate system functionality related to performance evaluations. The direct manager submits the annual performance evaluation for Mr. Harikrishnan indirect subordinates which contain meaningful input from Mr. Harikrishnan for his indirect subordinates.

Cognizant exclusively and directly hires, pays, supervises, and otherwise controls the activities of all employees, including all job duties and responsibilities. Mr. Harikrishnan provides services to Cognizant as a direct employee of Cognizant exclusively, and functions at all times under the

exclusive direction and control of Cognizant management. Indeed, Cognizant is among many U.S. businesses that permit employees to work remotely, e.g., from an employee's home and/ or a client worksite. Throughout Cognizant maintains its employer-employee relationship with all Cognizant employees, including those who may work remotely, through the managerial control that Cognizant generally exerts over its employees. Such Cognizant supervisory control over employees encompass many levels, including hire/ fire, assignment deployment/ re-deployment, productivity, desired outcomes, and actual processes and tools. As well, Cognizant assumes all responsibilities of an employer, including the payment of wages, the withholding of payroll taxes, the payment of federal and state taxes for unemployment, and other similar legal requirements. In the course of controlling the work activities of employees, Cognizant managers, in this instance, Mr. Harikrishnan, use a multitude of communication media and tools, including reporting and meetings, in person or through technology, such as video conferencing, desktop video, VoIP, mobile phones, and instant messaging.

In sum, I attest that Mr Sivashankaran Harikrishnan's role as Band for SM & eqvt. is managerial, and crucial to ensuring the continued success and leadership of our company.

Sincerely,

Arcot Duraivelu, Ganesh
Designation: Senior Director